

Inside this issue:

Adult programming offers something for everyone

National Library Week

Multicultural Kits celebrate diversity

On the horizon: New website, "signature event"

New Legacy Founders Society

2003 Supporters

Opening a new chapter

"Write to Read" Youth Literacy Program offers hope

The things young people in Juvenile Hall need more than anything else are hope and the promise of a better life. A powerful avenue to renewed hope and promise is the Alameda County Library's acclaimed Write to Read program. With funding from the Foundation, it brings the world of reading and all the possibilities it entails to at-risk youth residing in Alameda County Juvenile Hall.

The path to Juvenile Hall has been a difficult one for most, who come from low-income, underserved communities, their lives sadly full of turmoil and trauma. Within the last year, for instance, 55% had been involved in a serious crime and 47% saw someone get beaten up or attacked.

Still, the power of books and the glimpses they offer to different worlds can be life-changing. "Alameda County Juvenile Hall has become a wonderful world of books. Write to Read is the most inspiring and gratifying program I have ever had the privilege of being part of," commented Madeline Prichard, Health Educator at the Alameda County Probation Department. The program's success has attracted local and national media

attention and will be featured in a "60 Minutes" segment on CBS sometime this Spring.

Write to Read offers a full range of services, including an onsite library and librarian, Book Talks and tutoring. As part of its Author Visits program, Stanley Williams (co-founder of the Crips gang), calls each month from San Quentin prison to encourage young people to abandon the world of gangs. Future visits will include Kimberly



Kirberger, author of *Chicken Soup for the Teenage Soul*, and Alfredo Veja, who will share his transition from the streets to a successful career as a writer and lawyer.

And the program is working. One hundred percent of the children in juvenile hall are now checking out books to read and 98% of the youth participating in Write to Read services have increased their frequency and breadth of

continued on back



Budget cuts make Foundation support more critical than ever

Times are tough and everyone needs to do his or her fair share to help the Golden State address its budget crisis. However, if the Governor's proposed 2004–2005 budget is enacted, 59% of the Library's local property tax revenues—about \$14 million annually—will be redirected to Sacramento

and the state's general fund. This \$14 million takeaway—up from \$11 million in 2003—will mean a \$3 million revenue reduction for the Library or approximately 14% of its annual budget. Support from the Foundation's donors would become even more critical than it is today.

continued on back

Adult programming offers something for everyone

Thanks to your generous support, the Library spent the past year fulfilling its commitment to provide systemwide programming for Alameda County's adult population. To date, more than 26 Foundation-funded programs have attracted over 1,500 individuals to Alameda County Libraries.

What makes systemwide adult programming different from what has always taken place at the branches? It must be developed and scheduled with multiple locations in mind, so other factors, such as community demographics and equity among the branches, must be factored in.

Programs offered in 2003 were as varied as the communities the Library serves. In addition to major holidays and library-related dates such as Black History Month and National Library Week (see

Upcoming programs you won't want to miss:

Estate Planning Workshop offered by Holly Ito and Wendy Wayne

Dublin Library — May 4 at 7 p.m.

Fremont Main Library — May 11 at 7 p.m.

Author Carole Terwilliger Meyers—*travel tips, slide show, book signing*

Newark Library — May 4 at 7 p.m.

San Lorenzo Library — May 10 at 7 p.m.

Author Jeanne Wakatsuki Houston (*Farewell to Manzanar, Legend of the Firehorse Woman*)—*speaking engagement, book signing*

Dublin Library — May 12 at 7 p.m.

Castro Valley Library — May 13 at 1 p.m.

Authors Karin Strasser & Peggy Downes Baskin (*Beyond Superwoman*)—*speaking engagement, book signing*

Fremont Main Library — June 1 at 7 p.m.

Dublin Library — June 2 at 1 p.m.

story below), programs have included “meet the author” nights, legal and self-help workshops, and personal development programs. While most are designed primarily for adults, some have been appropriate for families and have attracted multiple generations.

Funding from the Foundation allowed the Library to host two nationally respected and critically acclaimed authors, Iris Chang and Firoozen Dumas, in addition to local and regional writers who spoke on topics ranging from the Civil War to older adult relationships. Several self-improvement programs, including workshops on feng shui and personal organization, drew record crowds. And in honor of Hispanic Heritage Month, a live-ly Ensembles Ballet Folklorico de San Francisco dance program attracted multigenerational, multiethnic audiences—and lots of potential new library users.

2003 Annual Report Highlights

In 2003, The Alameda County Library Foundation gave over \$160,000 toward library programs and services. Our generous donors responded to budget cuts and the economic downturn by giving more than ever before. Programs made possible by gifts from individual sponsors as well as support from companies and foundations included:

- Summer reading programs for kids and teens
- Toddler Storytimes
- New, high-quality books and materials
- Homework Centers
- Community Resource Library
- Extensive adult programming (see above)

Copies of the report may be obtained by calling Ling Chen at 510-745-1532.

National Library Week:

Celebrating the Bay Area's Best Value

The Foundation cosponsored a special regional campaign to highlight the entire month surrounding National Library Week (April 18–24). Colorful transit bus “tails” featuring the slogan “Discover the Bay Area's best value...your library” and the smiling faces at right could be seen all over the Bay Area; the campaign also included PSAs and programs. Other sponsors included the Bay Area Library and Information System (of which Alameda County Library is a member) and KPIX–Channel 5.



Donor Party set for July 30

Mark your calendar for the annual Donor Party, to be held as in the past at the lovely home of Barbara and Dr. Gene Barry. You'll enjoy heavy hors d'oeuvres, cocktails, a silent auction and a featured author—at no charge. It's the Foundation's way of thanking you and getting to know each of you a little better!

"Signature Event" fundraiser

The Foundation Board is in the process of finalizing plans for a "Signature Event"—a major undertaking that has required considerable planning and is generating lots of excitement—some time in 2005. Watch for details!

New website in the works

Plans are under way to develop a separate website that will permit the Foundation to accept online donations. Look for its debut sometime in the late fall.

New Staff at the Foundation

Janet Foster came on board in early January as Development Associate to

expand our grants program. She comes from a strong nonprofit background and is a very talented grant writer.

Ling Chen will be replacing Karen McVey as Development Assistant and is responsible for managing the database, inputting gifts, providing reports and clerical support.

Cat in the Hat fundraiser

A special showing of "The Cat in the Hat" brought in nearly \$2,000 for the Castro Valley Library in mid-December. Money raised will go toward purchasing DVDs. Hats off to organizer Ralph Johnson for putting together a fun(d)-filled family evening!

New hours at Niles

Niles Library is now open on Tuesdays from 10 a.m.–4 p.m. and Thursdays from 3–6 p.m., thanks to the Niles Library Trust Fund and Fremont Bank. The Library is located at 150 "I" St., Fremont; 510-795-2626.

2003 Calendar Project

Last fall the Foundation sponsored its first-ever photography contest, with selected photos reproduced in a calendar that was sent as a "thank-you" gift to our supporters. We extend our

gratitude to the many talented local photographers who submitted their work—an amazing variety of views of life in beautiful Alameda County.

Kits celebrate diversity

Patrons of the Alameda County Library enjoy a rich cultural diversity—and speak at least 56 different languages! No wonder that an ongoing goal is to provide materials that reflect this diversity and foster understanding.

Six Multicultural Kits funded by the San Francisco Foundation and made available throughout the system help accomplish this. The "Cinderella on the Silk Road" Multicultural Kit pictured below introduces children to the countries along the Silk Road and provides variations on the Cinderella story, as told in these countries. A laminated map, photos, incense, spices, CD with music and silk fabrics are among the learning tools in the kit.

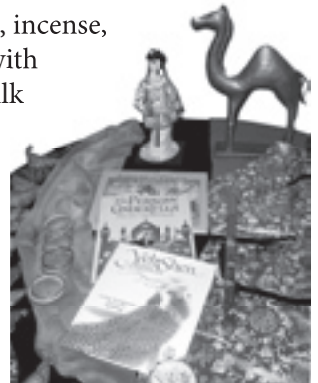

Estate Planning Can Benefit Library

Including the Foundation in your estate plan is one way to ensure its work continues—not to mention the tax benefits you can realize. Not sure how? Two estate planning programs are set for next month:

Dublin Library—May 4

Fremont Main Library—May 11

Both will take place at 7 p.m. and will be presented by Holly Ito, CPA, and Wendy Wayne, estate planning attorney.

To recognize individuals who choose to name us in their estate plans, the Foundation has formed a Legacy Founders Society. For information on joining, please contact the Library Foundation.

THE Legacy Founders SOCIETY

Many thanks to the following supporters who have generously included the Foundation in their estate plans, becoming charter members of the new Legacy Founders Society:

Aaron P. & Maelene Wong
Barbara Sullivan
Jennifer J. Weiss & Dave Taber
Kenneth H. Weiss
Mary Jo Pace
Linda Wood

Sandi & Dick Pantages
Sheila C. Pruitt
Susanne Trowbridge & Joseph M. Mallon
Anonymous Donor
Anonymous Donor
Anonymous Donor

Afternoon Tea—April 22 A formal afternoon tea was set for April 22 at Tyme for Tea in Niles to honor those who elect to include the Foundation in their estate plans (see story at left).



Write to Read *continued from front*

of reading. Additionally, a recent survey by the University of California–Berkeley CAL Reads showed that after 15–20 tutoring sessions, participants in the Write to Read program raised their reading levels one full grade.

The average stay at Juvenile Hall is between three and six months, so the Write to Read program is constantly starting over with new youth and new challenges. Changing lives is never easy and never guaranteed. Youngsters leaving Juvenile Hall, however, are provided with three books of their choosing along with the program's hope for a new chapter in their lives.

Alameda County Library Foundation needs your tax-deductible contributions to help the Write to Read program with book purchases, volunteer training, locating and scheduling authors, and providing library services for the youth in Juvenile Hall. For information on how you can help, contact Sherry Drobner at sdrobner@aclibrary.org.



Budget crisis *continued from front*

If the cuts do go into effect, the Library would be faced with budget and service cutbacks such as:

- Reduced hours of library service at branch libraries
- Elimination of Sunday hours of service except for those funded by city contracts
- Reduced library programs for people of all ages
- Drastically reduced purchase of new computers for public use
- Dramatic cutbacks in library service to children in child care
- Significant reductions in purchases of library materials

If you think the County Library and the thousands of people it serves deserve a fair shake, contact your legislator or the Governor and express your views to them using the phone numbers or addresses at right.

Governor Arnold Schwarzenegger

(916) 445-2841
governor@governor.ca.gov

Senator Liz Figueroa

(510) 413-5960
senator.Figueroa@sen.ca.gov

Senator Don Perata

(916) 445-6577 or (510) 286-1333
senator.perata@sen.ca.gov

Assemblymember Ellen Corbett

(916) 319-2018 or (510) 614-0180
assemblymember.corbett@assembly.ca.gov

Assemblymember John Dutra

(916) 319-2020 or (510) 440-9030
assemblymember.dutra@assembly.ca.gov

Assemblymember Loni Hancock

(916) 319-2014 or (510) 559-1406
assemblymember.hancock@assembly.ca.gov

Mailing addresses for all of the above are the same:

**State Capitol
Sacramento, CA 95814**

Board of Directors

Aaron Wong, *President*

Ralph Johnson, *Vice President*

Sunil Dhar, *Treasurer*

Dorothy Yanagi, *Secretary*

Tina Cuccia-Cravat

Doug Eads

Joan Fong

Holly Ito

Rosanna Lerma

Charles Snipes

Jackie Uchiumi

Wendy Wayne

Dr. Ted Woy

Linda M. Wood, *County Librarian*
(*ex-officio*)

Advisory Board

Felix Elizalde

Nancy Farber

Aileen Fox

Morey Greenstein

K. Joe Gupta

Dave Lanferman

Leela Mathur

K. Kelley McKenzie

Paul Moffatt

Leland Ong

Eleanor Parker

Dr. Dharam Salwan

Jennifer Scanlon

Karen Smith

Michael Wallace

Joan Zehnder



Alameda County Library Foundation

2450 Stevenson Blvd.
Fremont, CA 94538

510-740-1514

www.aclibrary.org/getinvolved/foundation.asp

Foundation Staff

Lara White, *CFRE, Foundation Director*

Janet Foster, *Development Associate*

Ling Chen, *Development Assistant*



ALAMEDA COUNTY LIBRARY FOUNDATION

Supporters 2003

Although we cannot list all of our generous donors in these pages, we are grateful to everyone who has supported Alameda County Library with a gift to the Alameda County Library Foundation from January through December 2003. If we have inadvertently omitted your name or listed it incorrectly, please accept our apology and contact us at 510-745-1532.

Rare Book (\$10,000 and above)

Anonymous
East Bay Community Foundation
Fremont Bank
Niles Library Trust Fund

First Edition Club (\$1,000- \$9,999)

Alexander & Baldwin Foundation
Anonymous
Bernard & Alba Witkin Charitable Trust
ChevronTexaco
Childrens Support League
Citizens for a Better Community
Community Foundation Silicon Valley
Diamantine Family Foundation, Inc.
Dreyer's Grand Ice Cream Foundation
Dublin Lions Club
Nancy Farber
Joan & Ronnie Fong
Fremont Bank Foundation
Nan Ho & Gary E. Miner
Ralph E. & Sherry J. Johnson
Ves McNalds
NUMMI
Passport Homes, Inc.
Pleasanton Garbage Service
Target Corp.
Toll Bros., Inc.
Waste Management
Wayne and Gladys Valley Foundation
Linda Wood
Dr. Theodore C. & Virginia M. Woy

Best Seller (\$500- \$999)

Mark D. & Sarah W. Allendorf
Allied Waste North America, Inc.
Berlogar Geotechnical Consultants
James A. & Kathleen E. Borneman
Helen J. Boyer
David D. Bohannon Organization
Doug & Paula Eads
FAME
Greenstein, Rogoff, Olsen & Co.
Holly L. & Merrill Ito
Inru Kuo & Hwa Tse Liang
MCE Corporation
Murthy Family Trust
Myers, Nave, Riback, Silver & Wilson
Pete Stark Foundation
Rotary Club of Dublin
Laura Jo Ruffin
Scoville Roofing
Michael St. John
Wendy L. & Marty Wayne

Jennlea & Joel Weiss
Aaron P. & Maelene L. Wong
Dorothy Yanagi
Joan Zehnder

Storyteller (\$200- \$499)

Desire Aquino
Dale C. Ashby
John G. & Rose C. Barr
Berkeley Clinic Auxiliary, Inc.
Kan K. & Anny M. Cheng
Scott & Martiscia Davidson
Renuka & Sunil Dhar
Don & Patricia Driggs
Mona Dunlop
Naomi Epel
Jean & Wesley Felton
Cheryl A. Fields Tyler & Thomas J. Tyler
Valerie Fintel & Ian Moyle
Friends of Castro Valley Library
Gay Ben Tre
James D. Gates & Cindy L. Burd
Shirley Gilbert
Tim Gomes
Arturo & Rosa P. Gonzalez
Nadine J. Guffanti
Jackson E. Harrar
James L. Holland
Kazuko Immisch
Derek C. Kam
Margaret Z. & Lyle M. Kingery
Patricia M. & James B. Kohnen
Frederich A. & Patricia C. Kremple
Louise L'Esperance & Jerry D. Jacques
Lilly & Michael Lee
Rosanna Lerma
XiaoZhu
Elizabeth Li & Daniel Leprince
Peter & Terry Liebowitz
Dr. Franklin & Jean Louie
Mr. & Mrs. Calvin Lynch
Edith F. Mailolo
Gopikrishna & Kameshwari Mamidipudi
Charles & Mardell Martinek
K. Kenneth Mckenzie
Kenyon C. & May Chen Mei
Murco Management
Donald Nunes
Mary Jo Pace
Stephen Palmer
Sandi & Dick Pantages
Eleanor Parker
Jacquelyne Thuy Phan
Shobha Rao
Philip & Carla Reed
Beverly V. & Ferris T. Ross
Salas O'Brien Engineers, Inc.
Mark & Susan Schynert
Carole L. & Kenneth E. Scott
Sandhya & Richard Sekar

Stacey Shurson
Marian M. & John M. Skarpelos
Joanne & Eugene Skoropowski
Donna M. Slack
Karen A. & Daniel T. Smith
Charles & Ruby Snipes
John C. Stipicevich
Edward Suranyi
Christian Y. Tan
The Fern
Tina Thomas
Elizabeth Turnipseed
Jacqueline Uchiumi
Sai Vandana & Raghuram Narayan
Frances W. Varnhagen
Jay W. & Karen Waste
Peggy & Don Watson
David B. Wegener
Andrew Wilson
Judith Allean Wolf
Bradley L. & Catherine L. Wong
Simon & Phylomena Yin

Researcher (\$100-\$199)

2nd Edition
Ronald & Alta Jo Adamson
Dr. Barbara Albrethsen-Keck
Valerie & Mark K. Allen
Donald W. & Jennifer D. Apy
Carol B. & Robert C. Armstrong
Lisa Asta & David R. Dudley
Jih-Lih & Mei-Yu Bai
Yvonne Baker
Vickie S. & Mark W. Bales
Barbara Barrie & Dr. Gene Barrie
Lisa Bausell
Debra L. & Frederick W. Beck
John W. & Barbara Behrman
Craig Benson & Josephine E. Hitchcock
Elizabeth S. & Douglas F. Berg
Diana Bergstedt
Ms. Diana S. Bigham
Richard & Hermina Blanchard
David E. & Karen Bono
Lorraine & Thomas Borck
Lucienne S. Bouvier & Robert E. Jensen
Ted & Karen Bresler
Andrew V. & Susan L. Brown
Susan G. & Norman T. Brown
Donald Bruns
W. J. Cain
Patricia Cavanaugh-Casey & Kendall Casey
Christopher J. & Alice D. Cavette
Julia & Oliver Chai
Alison Chaiken
Lavinia Y. Chan
Cecilia & Hsi-Tien Chang
Helen K. Chang
Andrea Charvet & Stacy Snowman

Chang-Kun Chen & Wen Yi Liu
Grace F. Chen, D.D.S.
Michelle Oi Kwan & Cliff Cheng
Steve Cheung
Benjamin Chew, D.D.S.
Chao Chienyun & Taochiung Chi
Yvonne W. & Frederick A. Chin
Choi Ying Chiu & Thomas Yuk-Wing Leung
Mei-sheng Chou
Eleanor Chung & Paul Fang
Mary & Abramo Cirimele
John S. & Celine T. Cole
Charles D. Consorte & Larissa Seto
Ed Conway
Rev. Garnet Cooper McClure &
Dr. James G. McClure
Carol A. Correa
Jonathan B. & Angela M. Cory
Lois Crabtree
George & Cathy Cramer
Dale Hardware
Anne & Peter Damron
Meher N. Dastur
Alan N. & Sharon W. Davis
Joy & Scott Davis
Deluxe Telephone Service
Phillip & Ruth Deuel
Sunil & Anchal Dhawan
Mary Ann & Donald F. Dillon
Caryl S. & Alvin M. Dockter
Dublin Chamber of Commerce
Lorena M. & Dwight H. Duncan
Robert M. & Mary A. Dunn
Stanley H. & Mary K. Durst
Phyllis J. Edwards
Tom F. S. & Mary H. P. Fan
Robert M. & Janet L. Fasulkey
Janet & Philip Flanner
Robert A. Foster
Marian & Martin Friedrich
Karen Louise Fung
G. Winsted Carpentry
Celestine Gebrier
William E. Germany
Asha & Kishore Gidvani
Arnold Gilbert
Kaval K. Gill
Jeanne G. & Maurice I. Glad
Maria E. & Lance C. Glidewell
Scott & Suzanne Graeser
Dr. Joann L. Greene
Susan V. Gutierrez & Douglas F. Del Prete, Jr.
Maureen & John Hart
Melissa Heckman
Inger B. & Donald C. Hertzfeldt
Sandra & C. Richard Hitchcock
Bernard & Maria Ho
Peter Ho
Linda E. & David B. Hobbs
Fawn & Ron Holman
John E. & Diane L. Holmes
Carline Hom
Frederick & Nancy Hom
Maggie & Barry Hottle
Bilien Hsu & Jhy-Chyun Lee
Ralph D. & Carol L. Huey
Stuart M. & Hsiao-Tzen S. Hunter
Marjorie V. & Hugh A. Hynds
Kay Iwata
Tireth S. & Gurmit K. Johal
Lindsey Ann Johanson
Karnjit Kaur Johl
John & Huey Ju

Chin-Cheng & Liang-Hui Kau
John G. & Janet R. Kilgour
Elsa Kleinman
Gregory J. & Shyla Klinder
Dorothy Hume Knapp
Lilly L. & Lawrence K. Ko
Margaret T. Kolar
Tamara G. & Kenneth D. Kolda
Angela M. & Eric J. Korpela
Rao Korupolu
Gangadhar Kotte
Jill Kovacich
Karl Kuhlmann
Subroto Kundu, Dr.
Jennifer L. & Matthew Laherty
Laurie L. Lau & Kenneth D. Walter
Preston L. & Hildegard M. Leslie
Marilyn C. Lesur
Siu Wang Leung & Marjorie Sun
Ruth Levitan
Albert & Lulu Levy
Ching Ming Liang
Rachel Lim
Jacklyn Lobeck & Heidi Clement
Diane L. Lowart
Charlotte A. & John D. Lowrey
Sandra Lui-Chee & Alland Chee
William G. & Judy D. Lussie
Edward B. & Carol E. Lyke
Anne C. & Gordon C. Macleod
Linda & Bruce Mapes
Marin Community Foundation
Pia J. Marloff
George D. & Jo G. Marshall
Dr. Dianne C. Martin & William A. Utic
Cathy L. & Theodore E. McCall
Elaine & Robert McKinley
Roger & Phyllis Merkamp
Jan L. & Robert J. Miller
Joann K. & Floyd E. Miller
Suzanne M. Miller
Larry W. & Elinor A. Milnes
Paul C. & Barbara H. Moffatt
Ashok Moghe
Judy & F. G. Molander
Daniel & Mary Montes
Jennifer L. & Brian Mosel
Yvonne P. Moulton
William E. & Flora K. Moy
Denise Nelson & Debra A. Kabrich
Kwok C. Ng
John C. & Leona Nichandros
Allen & Lynda Nicol
Sally Norton & Joseph T. Widunas
Joyce Norton-Jones & Daniel Jones
Shirley & Louis Noval
Thaung Nyunt
Mary Ann & Bradley D. O'Connor
Janice C. & Richard N. Oliver
Susan Opp & John T. Bonsignore
Connie J. & David Orias
Mary Ann Pagan
Ram & Kusum Paharia
Jan D. & Mark Palajac
Anjali Pandey & Asutosh Nigam
Sunita Parasuraman
Rupal A. & Amit N. Parikh
Jack Parry
Dorothy & John Partridge
Retha C. Pedigo & Donald E. Keith
Johnny & Ronnie Peng
Michael B. Peterson
Ethel Maisler Pont
Kathleen & Douglas Poulton
Vidya & Basab Pradhan

W. E. Preston & Susan Stanton
Veronica Priem
Judith & Luc Quenet
Erin C. & Frederick Quintal
Dolores R. Ragusa & Zoyd Luce
Kristin R. Ramsdell
Niranjan H. Rao
Cindy & Danny Raymond
Carolyn & Steve Read
Cynthia E. & John H. Reak
Srinivas & Vindhya Reddy
Barry & Ann Reder
Barbara B. & Kenneth E. Richey
Deborah J. & Thomas S. Robinson
Dr. Ilene Rockman & Fred Gertler
Marjorie M. Rogers
Dolores Rose
Marguerite Ryan
Suresh & Maya Sachdeva
Linda & John Sailors
Rose Satariano
Ronald Satterwaite
Daniel J. & Jarise Scannell
Patricia & Fred Scholz
Jo Schuman
Gary A. Schwaegerle
Raymond & Carmen Schwarz
Lata K. Shah
Ching-Fang K. Shang & Richard Chang
Kathleen Shonk
Ellen G. Silge
Nancy J. & Darryl A. Silva
James W. & Margaret E. Smith
Robin M. & Garth W. Smith
Patricia Snow
Jane Sohm
Revathi & Uppili Srinivasan
Fred & Esther Stabell
Mary A. & Geoffrey A. Steel
Paul Sterne
Wayne Stoker
H. Evan & Marianne Strong, M.D.
Flavia F. & Andrew T. Su
Cossette T. & Stanley S. Sun
Catherine & Edward Sweeney
Mary K. & Veerapong Rex Tanakit
Nagendra V. Tiwari
Evelyn Tregoning
Wayne G. & Jacqueline C. Tucker
Phillip J. Utic
Muralidhar & Vijayasri Vetagiri
Sally L. Vilas
Sricharan Vinnakota
Victor M. & Christine L. Vitalis
Randymae P. & Ivan J. Wagner
Holly Walter
Pauline Weaver & Charles F. Scribner
Alcina & Joseph T. Wegrzynowski
Denise M. & Barry J. Weinert
Jennifer J. Weiss & Dave Taber
Barbara Wheeler
Sally R. & Paul M. White
Lois A. Whitley
Jon Williams
Florine Williamson
Rena Wong
Alfred A. & Josephine M. Wydler
Ron & Rebecca Yee
Christopher & Theresa Liu Young
Frederick & Diana Zankowsky
Irving & Ellen Zucker